

STREAMING. REAL-TIME. ACCURATE.

Glaz-Tech Industries is always trying to improve the way customers purchase, track and update account information. GTI Live™ enhances these tools by integrating faster and seamless online applications. As a valued customer sign up to receive free text message notifications via-mobile phone, track the current status of an order, and have the ability to organize invoice history as well as paid or unpaid invoices. These online tools are provided to always keep the customer informed and up-to-date with the latest and vast product line that Glaz-Tech Industries has to offer.

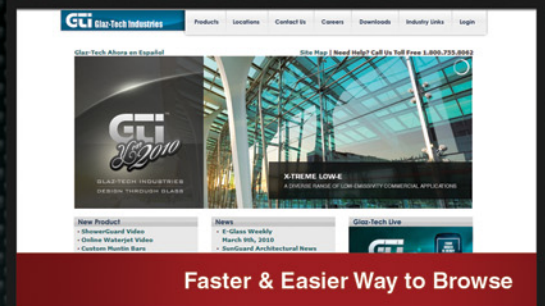

• Log-In at glaztech.com

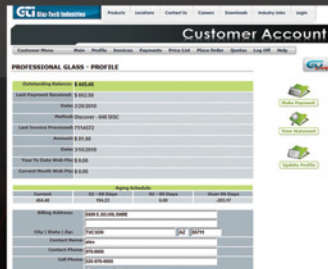

• View Account Profile

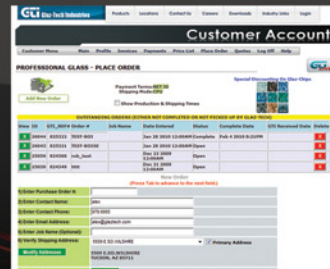

• Place Orders & Track Status



STAY CONNECTED WITH GTI LIVE™

GLAZTECH.COM

GLAZTECH.COM NEW ONLINE FEATURES

- **GTI Live™ Text Notifications**
Receive notifications via text messaging when your order is complete and ready for pick-up. Contact your sales rep for further details or log-in at glaztech.com to sign up for free.
- **Purchasing made easy with user-friendly interface**
- **Track shipping dates and job status**
- **View pricelists**
- **Request and process quotes online**
- **Print out PDF invoices for personal logs**
- **Easy to update account information**
- **View billing statements or paid invoices**
- **Warranty and credit application downloads**
- **Update and view personal account**
- **Internet Purchases**
Receive 1% back annually from internet purchases. Contact your local GTI Rep for account setup



Keep informed with our latest & innovative glass product line.



GLAZTECH.COM
24 HOUR ONLINE ACCESS

GTI LIVE™

Glaz-Tech's new online features lets you preview real-time and accurate shipping dates for all your invoices along with product detail and descriptions. GTI Live's application serves as an organizational tool to keep records of job deliveries, completed jobs, production status and back orders. To view this enhanced tool please select the GTI Live™ button found on your account screen.

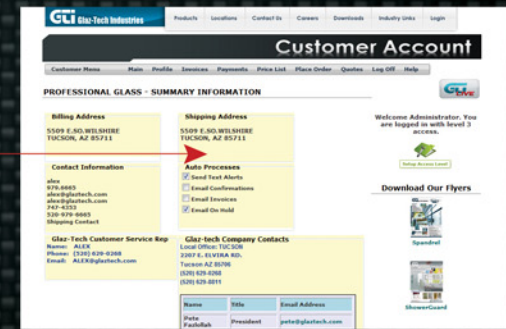
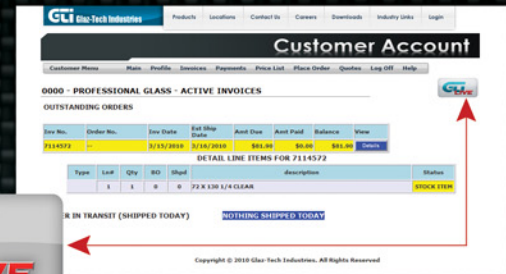
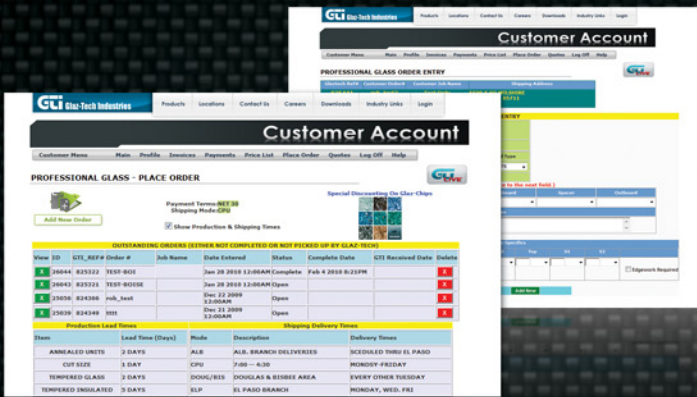

TRACK REAL-TIME DELIVERIES WITH ACCURACY

- View expected shipping dates for all outstanding orders.
- View all items that are on truck due for delivery.
- Print **Packaging List** for the day you have your items delivered.

Auto Processes

- Send Text Alerts
- E-mail Confirmations
- E-mail Invoices
- E-mail On Hold

GTI Live™ lets you customize the way you would like to receive job status and invoice information. These features are accessible by logging in to your **GTI Account** or under the **Profile Tab** on the main menu.

PROFESSIONAL GLASS - INVOICES

Inv No.	Order No.	Inv Date	Ship Date	Balance	View	Qty	Description	Status
7114572		3/15/2010	3/16/2010	\$81.90	Details	1	72" x 130" 1/4" CLEAR	Delivered
7114025		3/4/2010	3/5/2010	\$20.29	Details	1	48" x 84" DSB CLEAR	Delivered
7113635		2/25/2010	2/26/2010	\$128.92	Details	2	34" x 80" 1/4" CLEAR LAM	Delivered

Select specific query dates and monitor previous or current invoices. GTI Live™ gives you a detailed analysis of products ordered and shipping methods used to finalize the order.

Inv No.	Order No.	Inv Date	Ship Date	Balance	View	Qty	Description	Status
7114572	Stock	3/15/2010	3/16/2010	\$81.90	Details	1	72" x 130" 1/4" Clear	Delivered
7114025	Stock	3/4/2010	3/5/2010	\$20.29	Details	1	48" x 84" DSB Clear	Delivered
7113635	Stock	2/25/2010	2/26/2010	\$128.92	Details	2	34" x 80" 1/4" Clear Lam	Delivered

A SMOOTH TRANSACTION FOR EVERY PURCHASE

- GTI Live™ user-friendly interface makes it easy to make purchases.
- Prompts for warnings when information isn't inputted correctly.
- Gives references for PMC shapes and built in radius calculator.
- Ability to process from processed quotes.
- Completed purchase order is processed real-time to provide prompt customer service along with estimated shipping dates.
- Help features available online to help you have a smooth transaction.

INTERNET PURCHASES SAVES YOU MONEY & TIME

Receive 1% back annually from internet purchases.

Contact your local GTI Rep for account setup.

